Viewings

Viewings by arrangement only.
Call 0114 2666300 to make an appointment.

Vendors Comments

Add text here

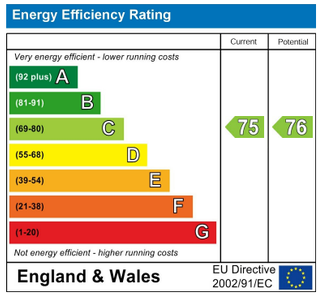

504 Ecclesall Road, Sheffield, S11 8PY
0114 2666300
students@jc-lettings.com
www.jc-salesandlettings.com

JC SALES & LETTINGS

Tel: 0114 483 0038
E-mail: sales@jc-salesandlettings.com
Website: www.jc-salesandlettings.com

337a - 339a Glossop Road, Sheffield, S10 2HP

£100 Per week

- Two kitchens, two bathrooms and two additional study rooms
- Accommodation over two floors
- Bills included option available at £127 per person per week
- Situated extremely close to the University of Sheffield Student Union
- An early viewing is highly recommended to avoid disappointment
- Huge, much larger than average property
- £100 per person per week
- Bills included option includes gas, electricity, fibre internet, water and contents insurance
- Very modern throughout
- One car parking space

504 Ecclesall Road, Sheffield, S11 8PY
0114 2666300
students@jc-lettings.com
www.jc-salesandlettings.com

337a - 339a Glossop Road, Sheffield S10 2HP

TWO KITCHENS and TWO BATHROOMS with TWO ADDITIONAL STUDY AREAS
*** STUDENT *** £100 PER PERSON PER WEEK *** BILLS INCLUDED OPTION AVAILABLE AT £127 PER PERSON PER WEEK (Includes: gas, electricity, fibre internet, water and contents insurance) *** AVAILABLE FOR A GROUP OF 4 ***
This property truly needs to be viewed to be fully appreciated and is MUCH LARGER THAN AVERAGE for a four bedroom property with ACCOMMODATION OVER TWO FLOORS.
Occupying an enviable position on GLOSSOP ROAD and conveniently located for BOTH SHEFFIELD UNIVERSITIES.
In brief the accommodation comprises: living room, two separate modern kitchens, living room, two bathrooms, four bedrooms and two additional study rooms.
An early viewing is highly recommended to avoid disappointment!
EPC Grade C.
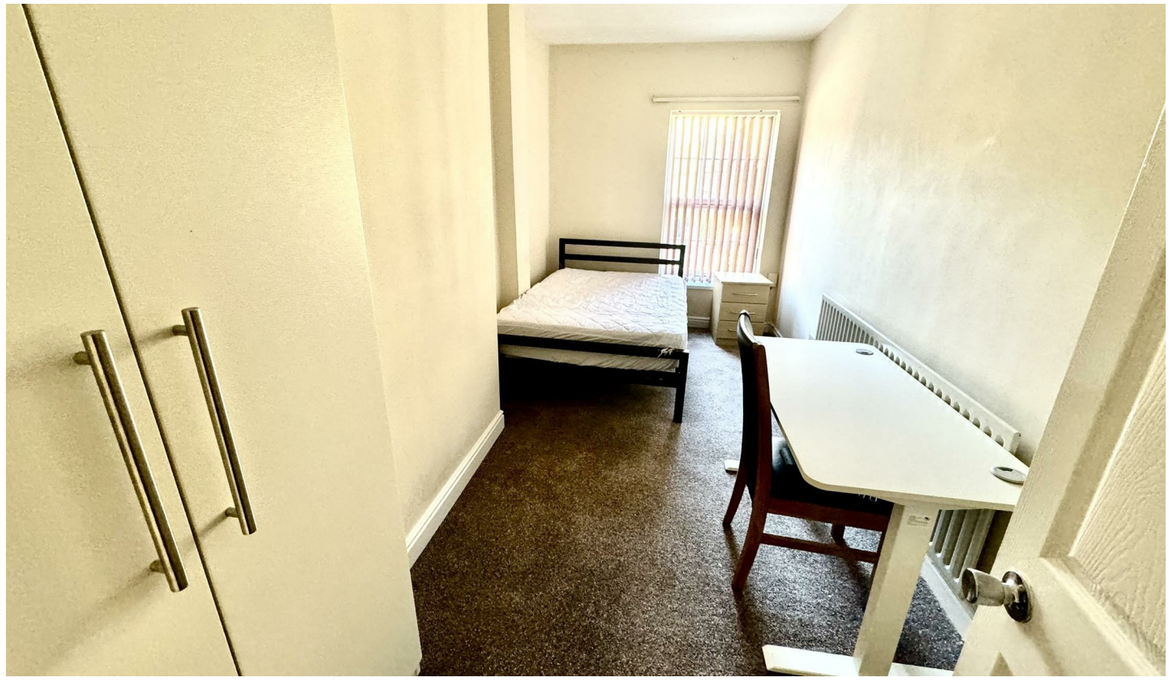
4 | 2 | 2 | C | Council Tax Band: A